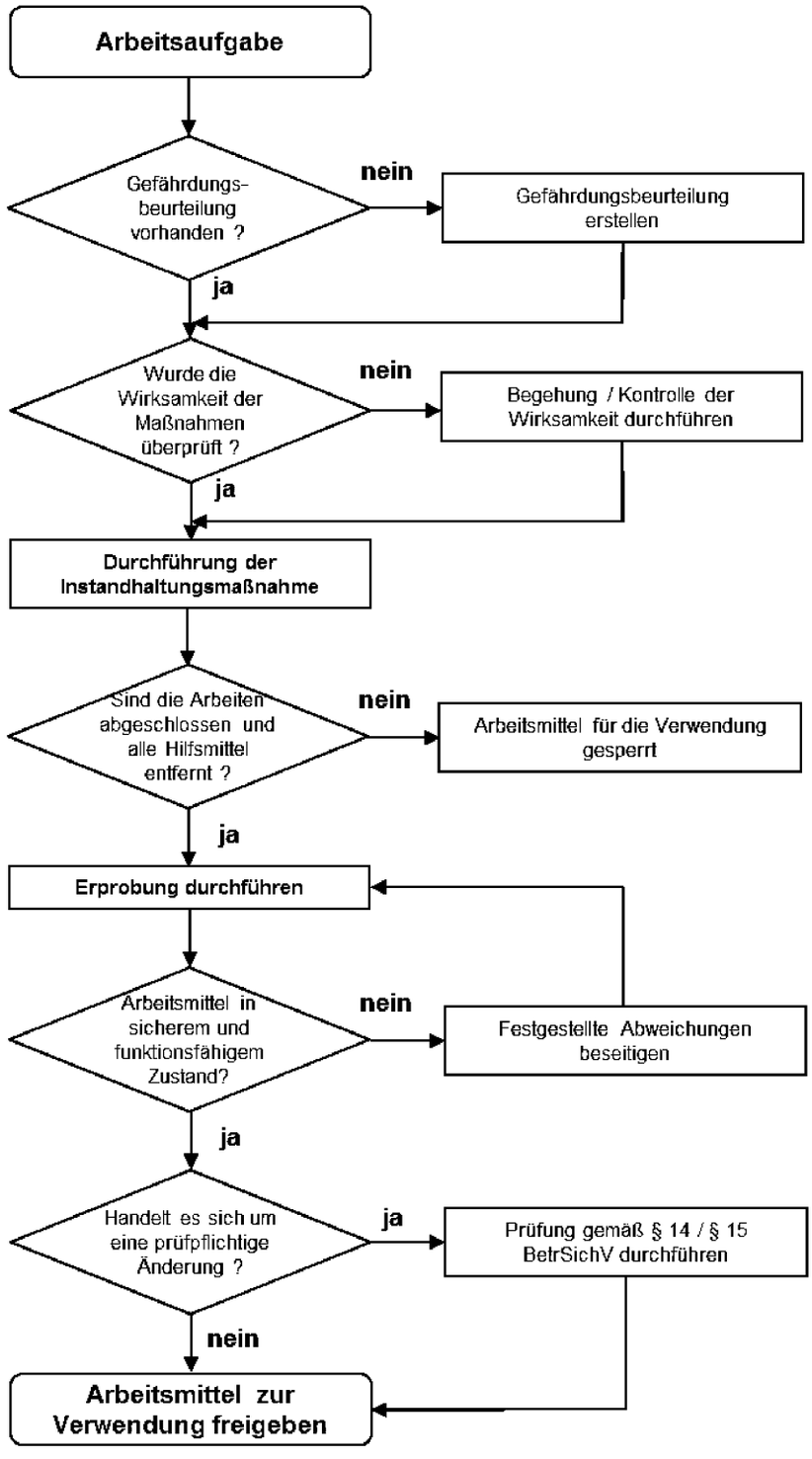Ablaufdiagramm - Instandhaltung und Erprobung